

PLAN

|                                    |                  |      |
|------------------------------------|------------------|------|
| SAVANNAH COLLEGE OF ART AND DESIGN |                  | 1    |
| PROJECT 5                          |                  |      |
| TITLE: VICTORIAN DINING PLAN       |                  |      |
| PROD 330: TECHNICAL DRAWING        |                  |      |
| DIRECTOR: JOHN HOBBIE              |                  |      |
| DESIGNER: GAGE PACETTI             |                  | OF 6 |
| DATE: 3/8/21                       | SCALE: 1/4" = 1' |      |

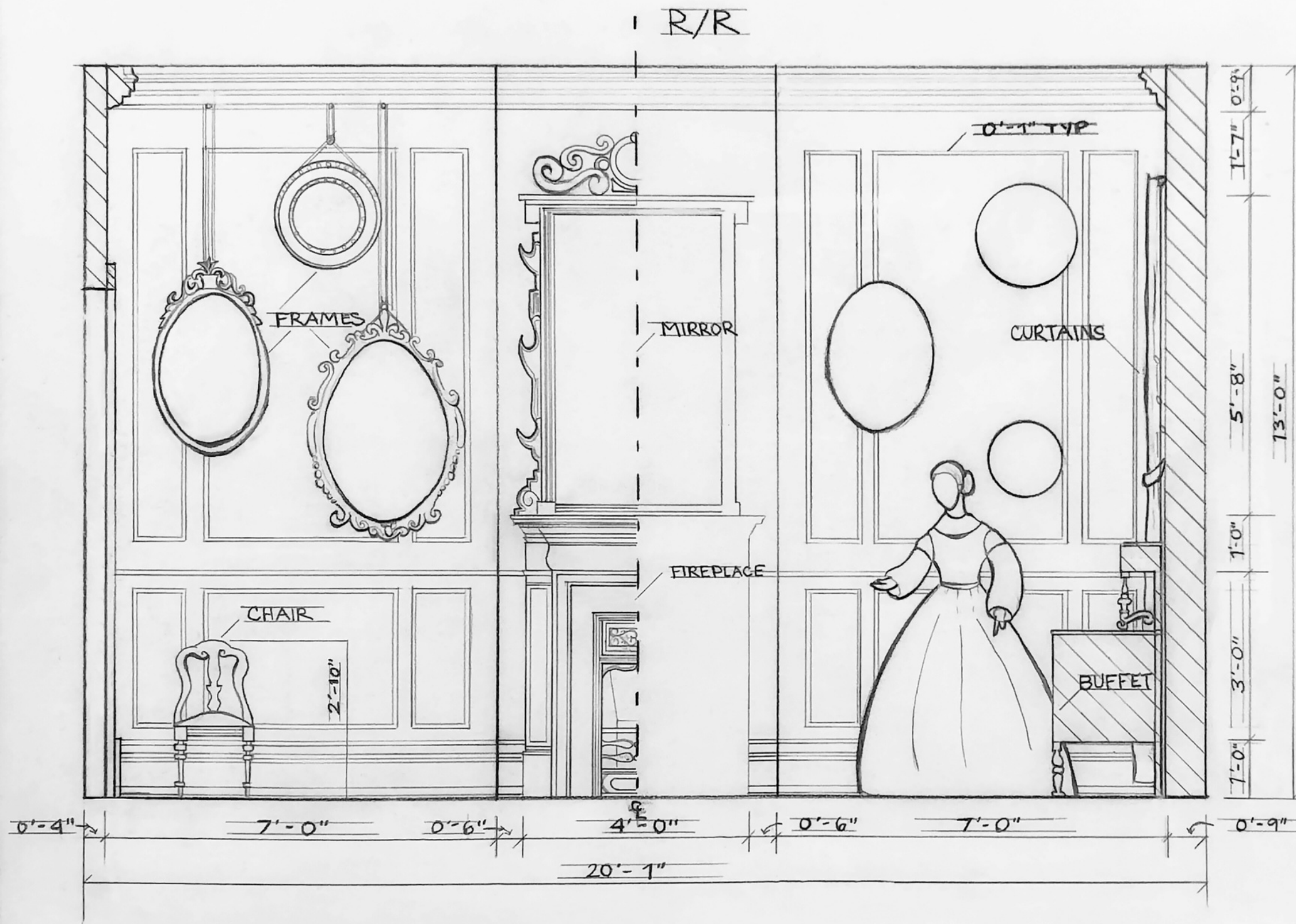

ELEVATION "A"

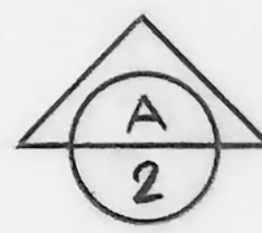

|                                    |                  |
|------------------------------------|------------------|
| SAVANNAH COLLEGE OF ART AND DESIGN |                  |
| PROJECT 5                          |                  |
| TITLE: ELEVATION OF WALL "A"       |                  |
| PROD 330 - TECHNICAL DRAWING       |                  |
| DIRECTOR: JOHN HOBBS               |                  |
| DESIGNER: GAGE PACETTI             |                  |
| DATE: 3/8/21                       | SCALE: 1/2" = 1' |
| 2                                  |                  |
| 0FG                                |                  |



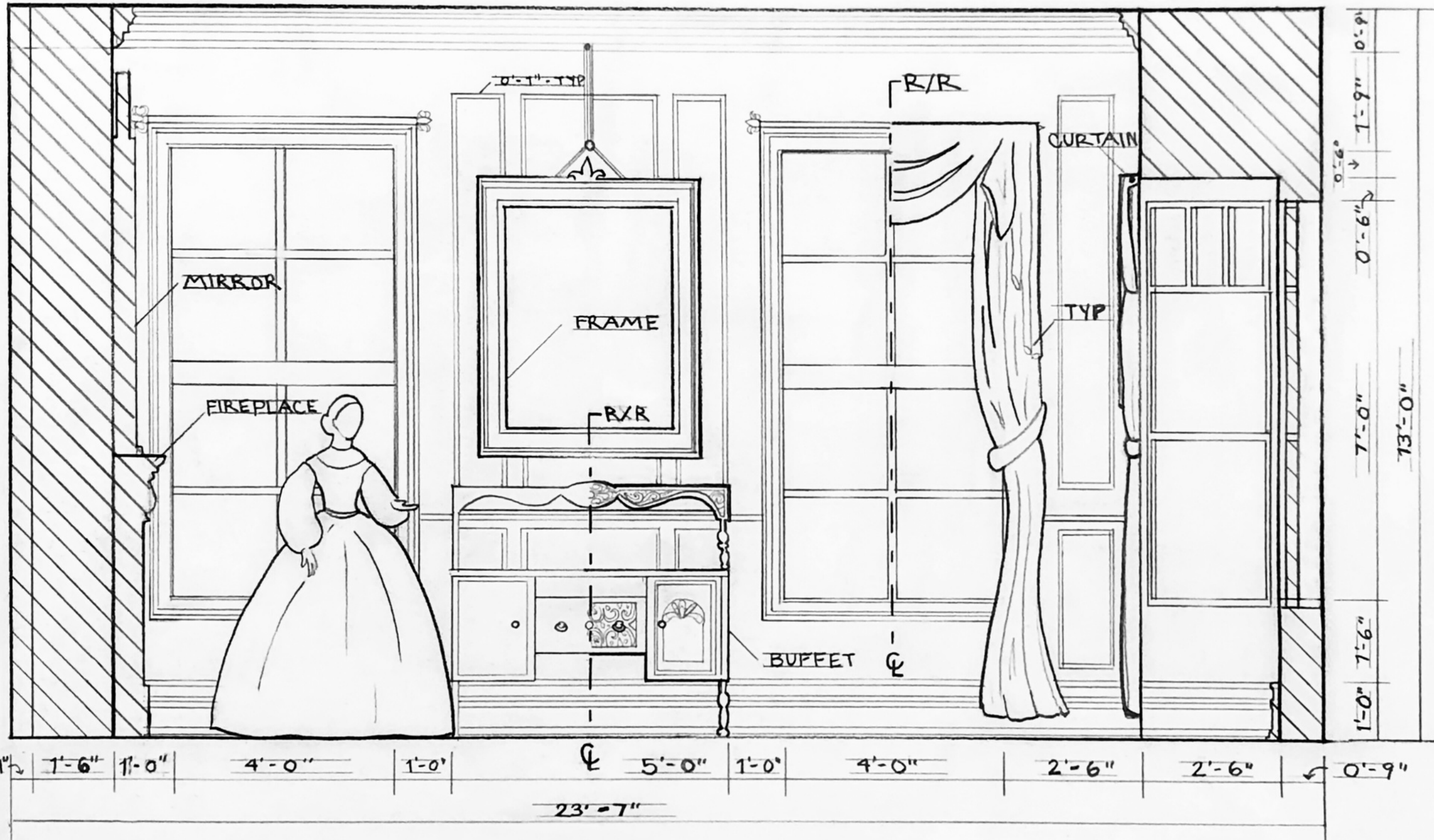

ELEVATION "B"

SAVANNAH COLLEGE OF ART AND DESIGN

PROJECT 5

TITLE: ELEVATION OF WALL B  
 PROD 330: TECHNICAL DRAWING  
 DIRECTOR: JOHN HOBBIE  
 DESIGNER: GAGE PACETTI  
 DATE: 3/8/21 SCALE: 1/2" = 1'

3

OF 6

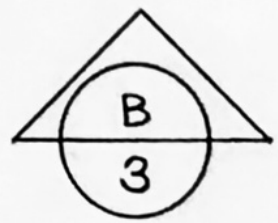

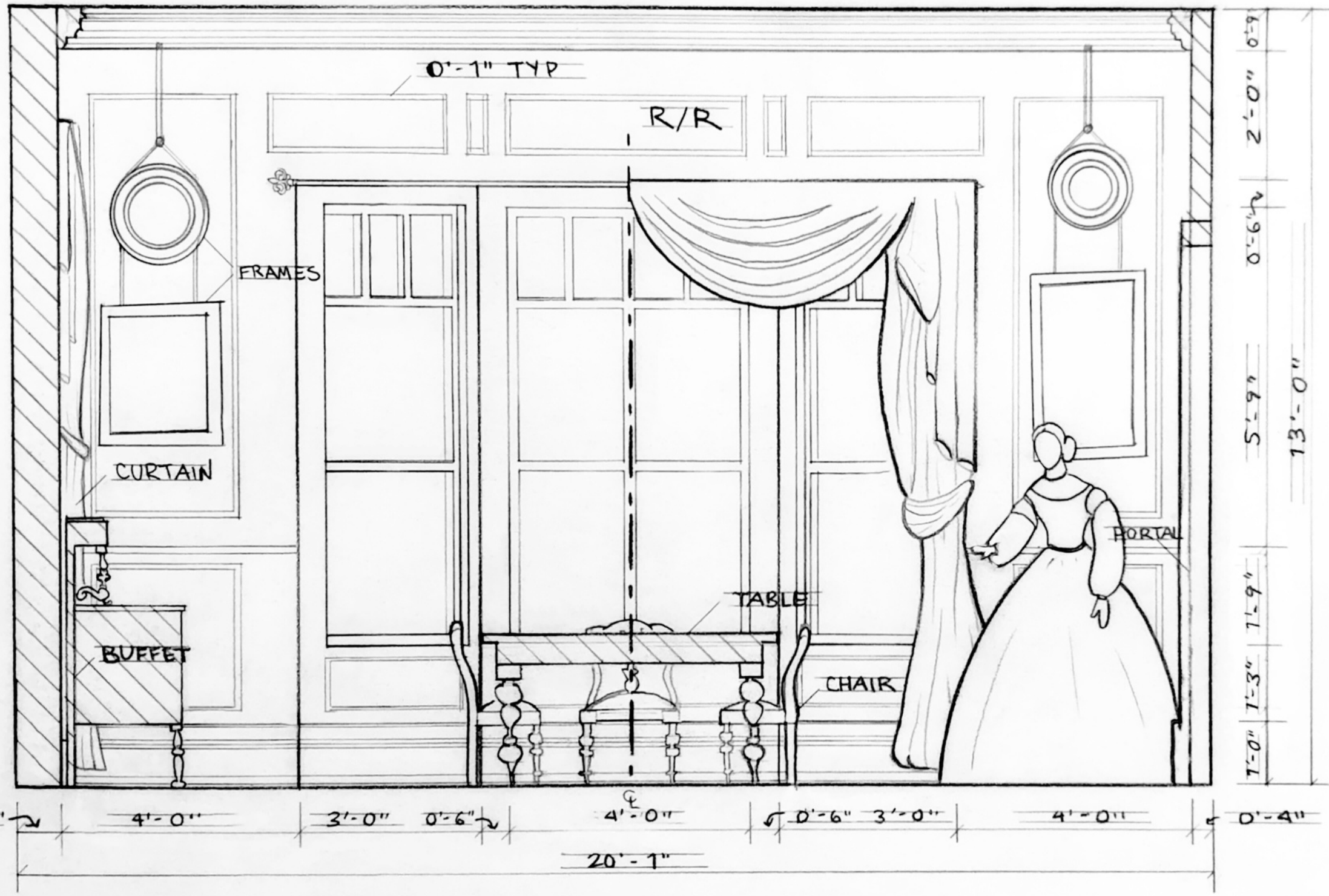

ELEVATION "C"

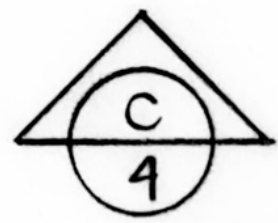

|                                    |                  |
|------------------------------------|------------------|
| SAVANNAH COLLEGE OF ART AND DESIGN |                  |
| PROJECT 5                          |                  |
| TITLE: ELEVATION OF WALL "C"       |                  |
| PROD 330 - TECHNICAL DRAWING       |                  |
| DIRECTOR: JOHN HOBBIE              |                  |
| DESIGNER: GAGE PACETTI             |                  |
| DATE: 3/8/21                       | SCALE: 1/2" = 1' |
| 4                                  |                  |
| OF 6                               |                  |



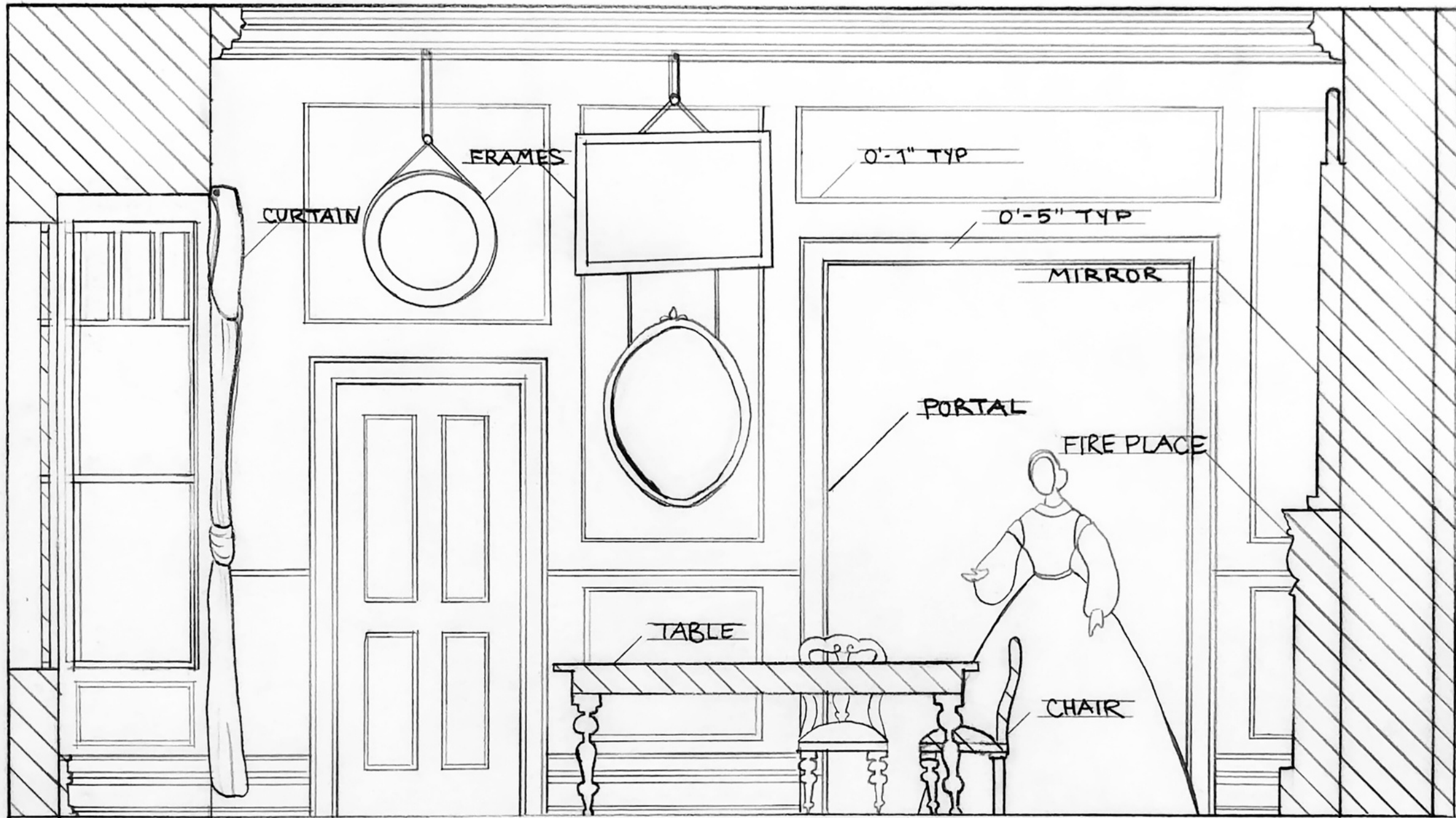

ELEVATION "D"

SAVANNAH COLLEGE OF ART AND DESIGN

PROJECT 5

TITLE: ELEVATION OF WALL "D"

PROD 330 - TECHNICAL DRAWING

DIRECTOR: JOHN HOBBS

DESIGNER: GAGE PACETTI

DATE 3/8/21 SCALE 1/2" = 1'



5



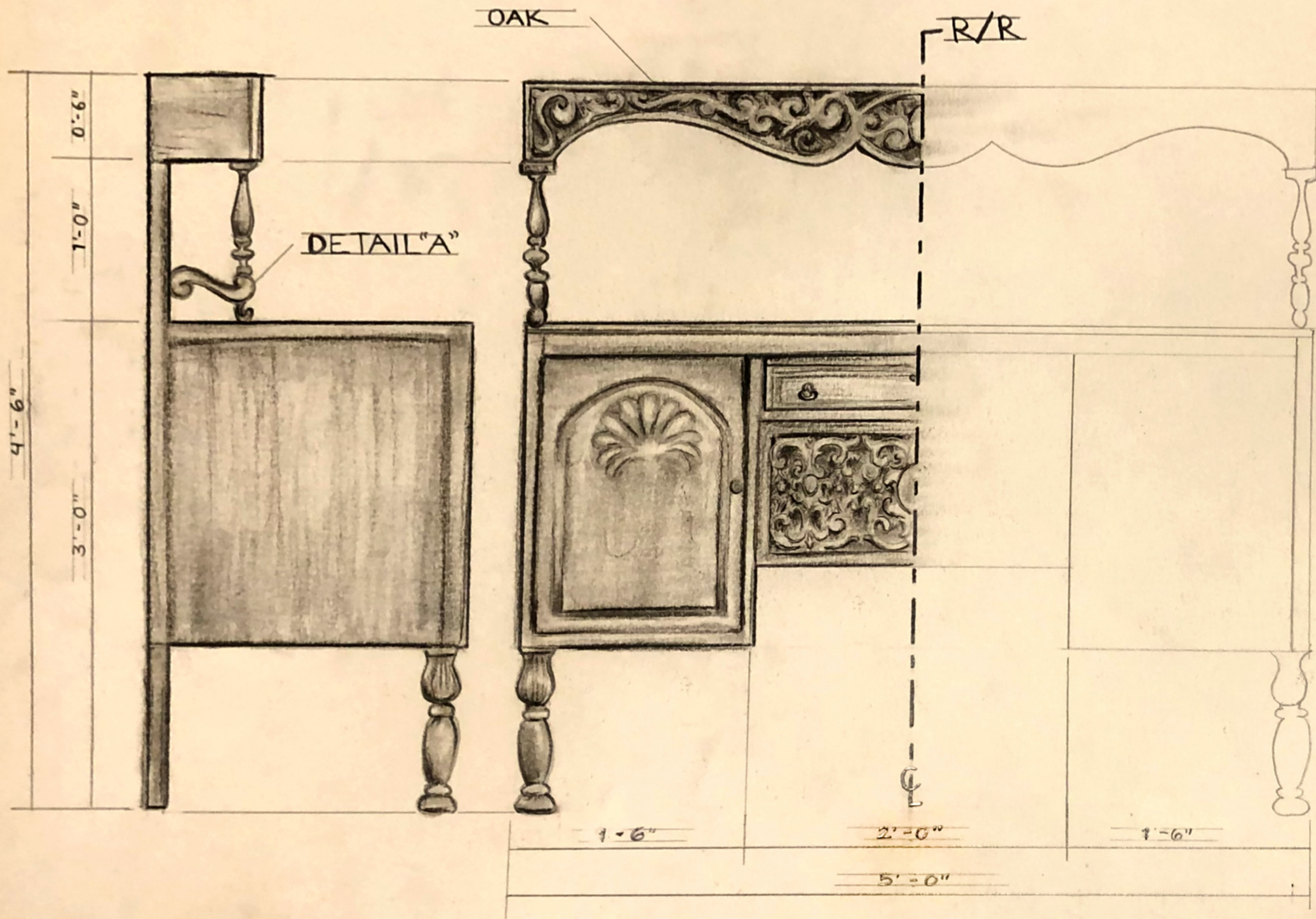

|                                    |                    |
|------------------------------------|--------------------|
| SAVANNAH COLLEGE OF ART AND DESIGN |                    |
| PROJECT 5                          |                    |
| TITLE: VICTORIAN BUFFET            |                    |
| PROJ 330: TECHNICAL DRAWING        |                    |
| DIRECTOR: JOHN HOBBIE              |                    |
| DESIGNER: GAGE PACETTI             |                    |
| DATE: 3/8/21                       | SCALE: 1 1/2" = 1' |
| 6 OF 6                             |                    |

